



**COMPUTER FREEHOLD REGISTER
UNDER LAND TRANSFER ACT 1952**



Search Copy

R.W. Muir
Registrar-General
of Land

Identifier NA134A/500
Land Registration District North Auckland
Date Issued 06 March 2001

Prior References

NA102D/581

Estate Fee Simple
Area 7.6870 hectares more or less
Legal Description Lot 2 Deposited Plan 205767

Proprietors

Harold Norman Wright as to a 1/2 share
Mavis Margaret Wright as to a 1/2 share

Interests

C100092A.1 Encumbrance to North Auckland Electric Power Board - 8.2.1990 at 11.55 am

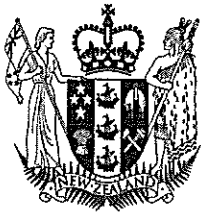

**COMPUTER FREEHOLD REGISTER
UNDER LAND TRANSFER ACT 1952**



Search Copy

R.W. Muir
Registrar-General
of Land

Identifier **NA985/34**
Land Registration District **North Auckland**
Date Issued 06 December 1950

Prior References

NA38/287

Estate	Fee Simple
Area	1.4923 hectares more or less
Legal Description	Lot 4 Deposited Plan 27577

Proprietors

Mavis Margaret Wright as to a 1/2 share
Harold Norman Wright as to a 1/2 share

Interests

698058 Transfer granting a Profit a Prendre in respect of timber and timber like trees for a term until 29-6-1965 in favour of Alfred Roger Lupton - 22.4.1963 at 11.20 am
C563793.1 CERTIFICATE PURSUANT TO SECTION 37 BUILDING ACT 1991 (ALSO AFFECTS CT NA42C/429) - 2.2.1994 AT 10.04 AM
C674541.1 CERTIFICATE PURSUANT TO SECTION 37 (2) BUILDING ACT 1991 (ALSO AFFECTS CT NA42C/429) - 8.11.1994 AT 10.12 AM

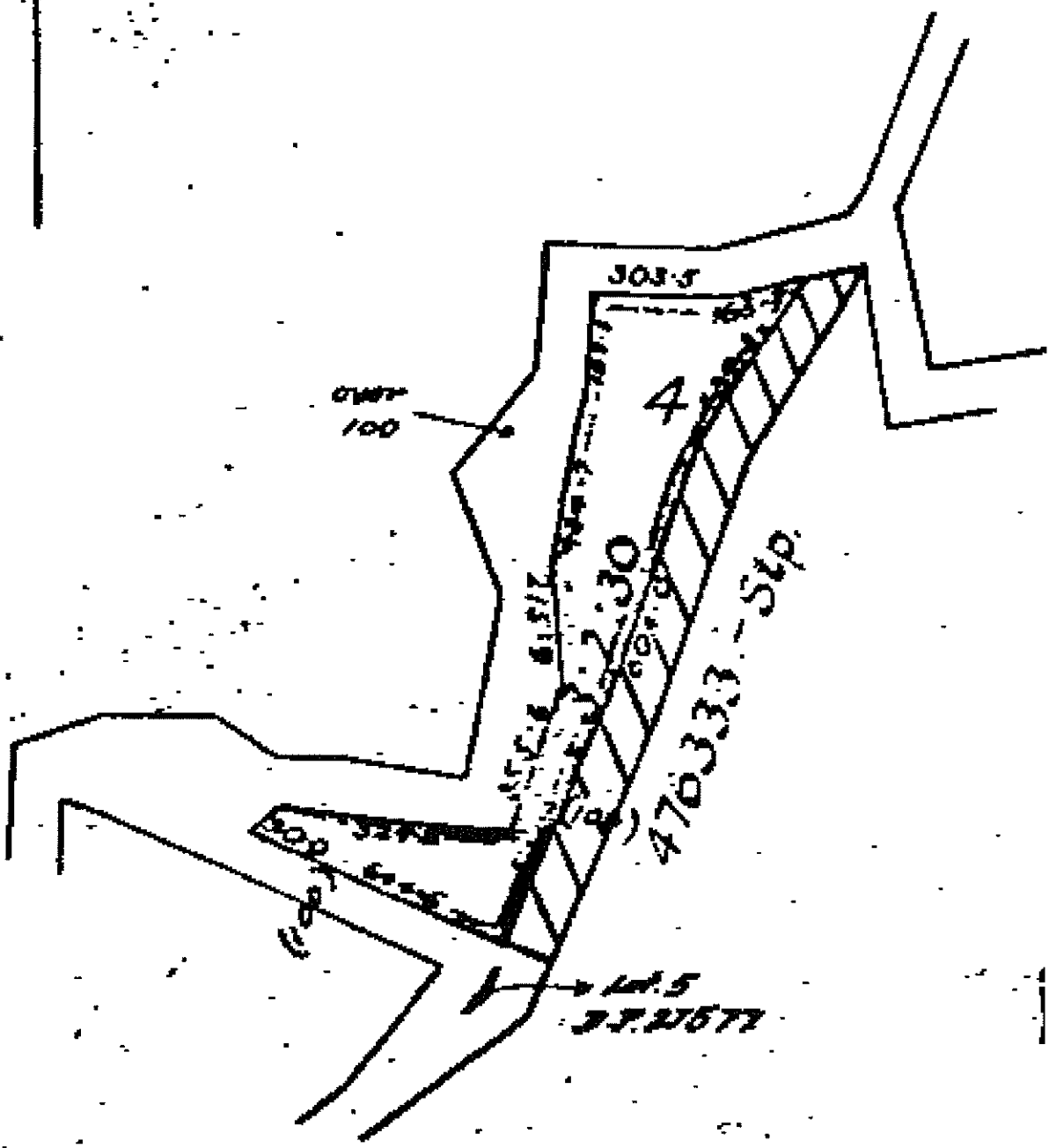



**COMPUTER FREEHOLD REGISTER
UNDER LAND TRANSFER ACT 1952**



Search Copy

R.W. Muir
Registrar-General
of Land

Identifier **NA42C/429**
Land Registration District **North Auckland**
Date Issued 01 November 1978

Estate Fee Simple
Area 6526 square metres more or less
Legal Description Allotment 610 Parish of Waipu

Proprietors

Mavis Margaret Wright as to a 1/2 share
Harold Norman Wright as to a 1/2 share

Interests

C563793.1 CERTIFICATE PURSUANT TO SECTION 37 BUILDING ACT 1991 (ALSO AFFECTS CT NA985/34) -
2.2.1994 AT 10.04 AM
C674541.1 CERTIFICATE PURSUANT TO SECTION 37 (2) BUILDING ACT 1991 (ALSO AFFECTS CT
NA985/34) - 8.11.1994 AT 10.12 AM



Assistant Land Registrar

Millbrook Road

179 at / **WAIPU S.D.**

William
1979 at

ner

610
6526 m²

W. L. R.
L.R.

1 1/2 share
owner -

William

A.L.R.

d in
Section
affects

A.L.R.
ion 37(2)
ffects
oc

A.L.R.

McLeods
Road

20.12

110.94

111.57

121.51

119.88

88.47

96.36

22.53



50. 51948

Measurements are
Exact